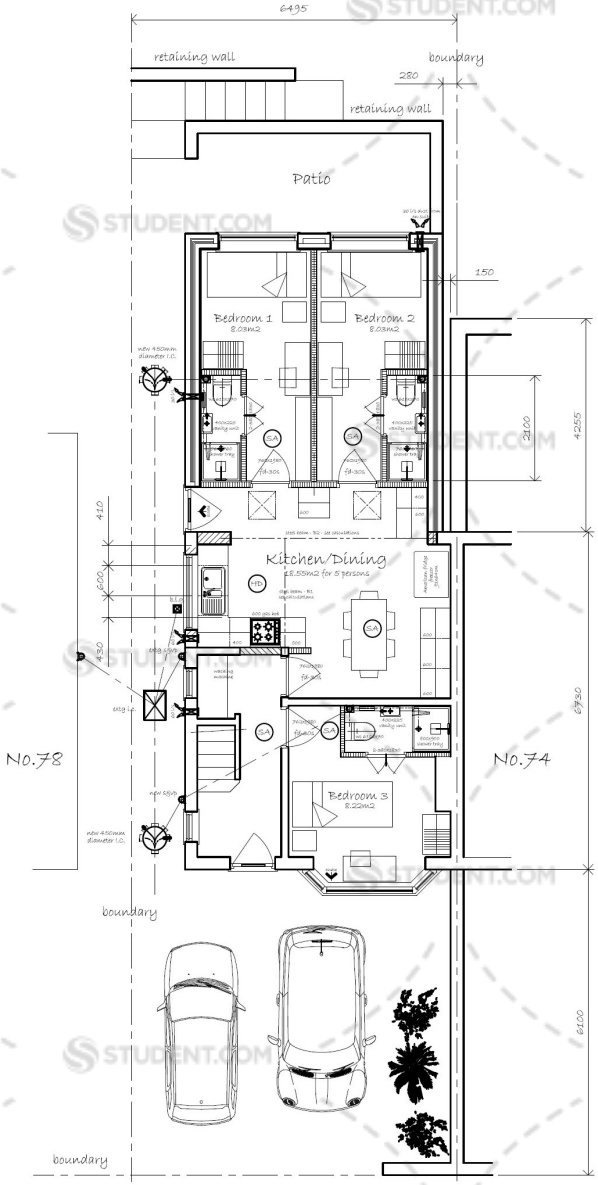

Proposed Ground Floor Plan

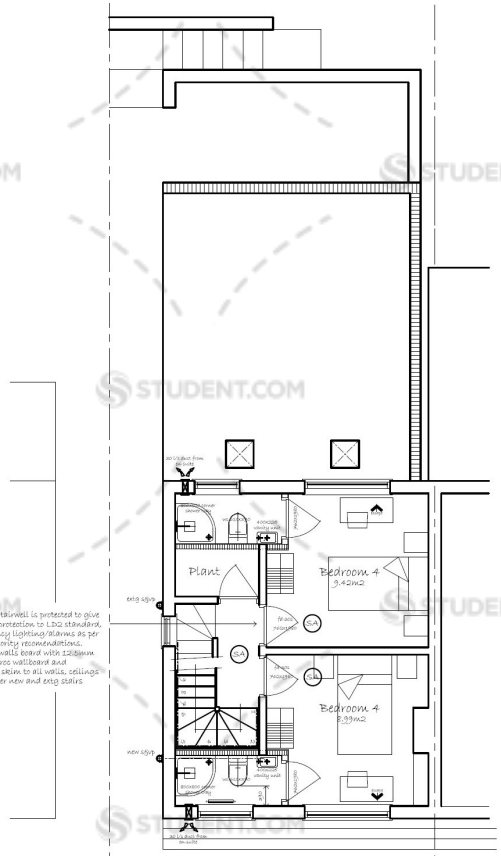

ensure total stairwell is protected to give 30 mins fire protection to LD2 standard, with emergency lighting/Alarms as per fire authority recommendations.
If not solid walls board with 12.5mm Gypsroc wallboard and 3mm plaster skim to all walls, ceilings and under new and extg stairs

Proposed First Floor Plan

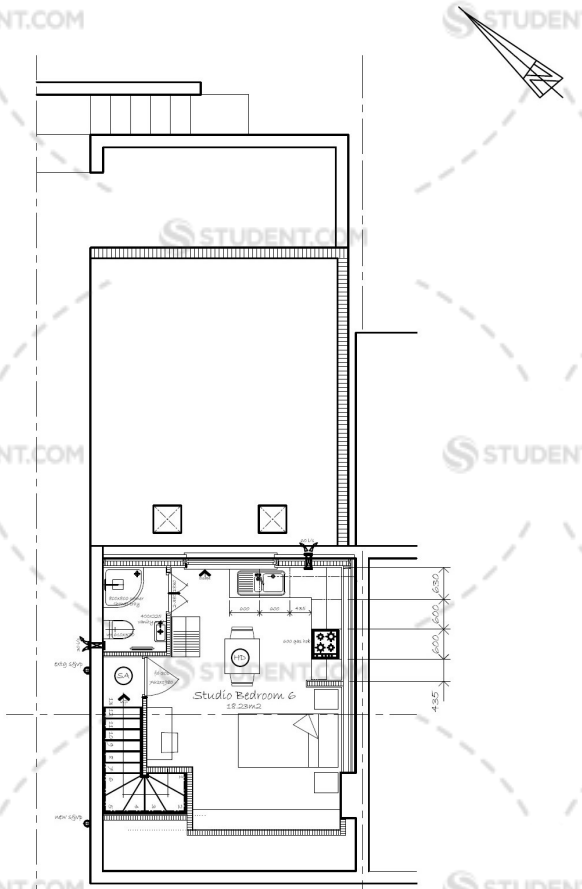

Proposed Second Floor Plan